

ELEVATION CERTIFICATE

OMB No. 1660-0008
Expires February 28, 2009

Important: Read the instructions on pages 1-8.

SECTION A - PROPERTY INFORMATION

For Insurance Company Use:

A1. Building Owner's Name

Policy Number

A2. Building Street Address (including Apt., Unit, Suite, and/or Bldg. No.) or P.O. Route and Box No.
18208 Sunset Boulevard Unit "B" (Northerly Unit)

Company NAIC Number

City Redington Shores State FL ZIP Code 33708

A3. Property Description (Lot and Block Numbers, Tax Parcel Number, Legal Description, etc.)
N/ly one-half of: Lot 10, Less SE'ly 5' & Less NW'ly 5', Block 4, SURFSIDE NO. 2, P.B. 23, P. 16, Public Records Pinellas Co.

A4. Building Use (e.g., Residential, Non-Residential, Addition, Accessory, etc.) Residential

Horizontal Datum: NAD 1927 NAD 1983

A5. Latitude/Longitude: Lat. 27.83 N Long. 82.83 W

A6. Attach at least 2 photographs of the building if the Certificate is being used to obtain flood insurance.

A7. Building Diagram Number 7

A8. For a building with a crawl space or enclosure(s), provide

A9. For a building with an attached garage, provide:

- a) Square footage of crawl space or enclosure(s) 1,954 sq ft
- b) No. of permanent flood openings in the crawl space or enclosure(s) walls within 1.0 foot above adjacent grade 15
- c) Total net area of flood openings in A8.b 2,800 sq in

- a) Square footage of attached garage N/A sq ft
- b) No. of permanent flood openings in the attached garage walls within 1.0 foot above adjacent grade N/A
- c) Total net area of flood openings in A9.b N/A sq in

SECTION B - FLOOD INSURANCE RATE MAP (FIRM) INFORMATION

| | | | | | |
|---|-----------------|-------------------------------|---|------------------------------|--|
| B1. NFIP Community Name & Community Number Town of Redington Shores 125141 | | B2. County Name Pinellas | | B3. State FL | |
| B4. Map/Panel Number 12103C/0179 | B5. Suffix G | B6. FIRM Index Date 9/3/03 | B7. FIRM Panel Effective/Revised Date 9/3/03 | B8. Flood Zone(s) VE & AE | B9. Base Flood Elevation(s) (Zone AO, use base flood depth) 13 & 12 |

B10. Indicate the source of the Base Flood Elevation (BFE) data or base flood depth entered in Item B9.

FIS Profile FIRM Community Determined Other (Describe) _____

B11. Indicate elevation datum used for BFE in Item B9: NGVD 1929 NAVD 1988 Other (Describe) _____

B12. Is the building located in a Coastal Barrier Resources System (CBRS) area or Otherwise Protected Area (OPA)? Yes No
Designation Date N/A CBRS OPA

SECTION C - BUILDING ELEVATION INFORMATION (SURVEY REQUIRED)

C1. Building elevations are based on: Construction Drawings* Building Under Construction* Finished Construction

*A new Elevation Certificate will be required when construction of the building is complete.

C2. Elevations - Zones A1-A30, AE, AH, A (with BFE), VE, V1-V30, V (with BFE), AR, AR/A, AR/AE, AR/A1-A30, AR/AH, AR/AO. Complete Items C2.a-g below according to the building diagram specified in Item A7.

Benchmark Utilized ACOE PL R-101 Vertical Datum NGVD 1929

Conversion/Comments Elevations converted to NAVD 1988

Check the measurement used.

- a) Top of bottom floor (including basement, crawl space, or enclosure floor) 8.3 feet meters (Puerto Rico only)
- b) Top of the next higher floor 18.8 feet meters (Puerto Rico only)
- c) Bottom of the lowest horizontal structural member (V Zones only) 18.1 feet meters (Puerto Rico only)
- d) Attached garage (top of slab) N/A feet meters (Puerto Rico only)
- e) Lowest elevation of machinery or equipment servicing the building (Describe type of equipment in Comments) 18.6 feet meters (Puerto Rico only)
- f) Lowest adjacent (finished) grade (LAG) 7.9 feet meters (Puerto Rico only)
- g) Highest adjacent (finished) grade (HAG) 8.2 feet meters (Puerto Rico only)

SECTION D - SURVEYOR, ENGINEER, OR ARCHITECT CERTIFICATION

This certification is to be signed and sealed by a land surveyor, engineer, or architect authorized by law to certify elevation information. I certify that the information on this Certificate represents my best efforts to interpret the data available. I understand that any false statement may be punishable by fine or imprisonment under 18 U.S. Code, Section 1001.

Check here if comments are provided on back of form.

Certifier's Name Patrick J. Collins

License Number 5523

Title PLS

Company Name Select Surveying Inc.

Ac 315 S. Delaware Ave #2

City Tampa

State FL ZIP Code 33606

Signature

Date 5-4-09

Telephone 813-258-3210

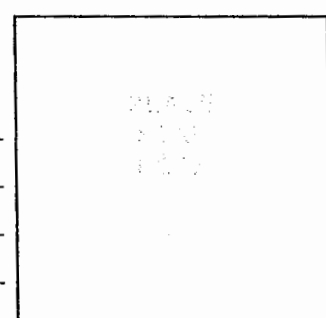

| | |
|--|----------------------------|
| IMPORTANT: In these spaces, copy the corresponding information from Section A. | For Insurance Company Use: |
| Building Street Address (including Apt., Unit, Suite, and/or Bldg. No.) or P.O. Route and Box No. 18208 Sunset Boulevard Unit "B" | Policy Number |
| City Redington Shores State FL ZIP Code 33708 | Company NAIC Number |

SECTION D - SURVEYOR, ENGINEER, OR ARCHITECT CERTIFICATION (CONTINUED)

Copy both sides of this Elevation Certificate for (1) community official, (2) insurance agent/company, and (3) building owner.

Comments NOTE: Subject unit has break away walls. Five (5) exterior; two (2) interior.
 C2. a) represents FF EL of ground level garage, entry foyer & storage area.
 C2. b) represents FF EL of 2nd Story (1st Floor Living area).
 C2. c) represents bottom of the 2nd Story.
 C2. e) represents elevation of air conditioner pad (suspended).

Signature _____ Date 5-4-09 Check here if attachments

SECTION E - BUILDING ELEVATION INFORMATION (SURVEY NOT REQUIRED) FOR ZONE AO AND ZONE A (WITHOUT BFE)

For Zones AO and A (without BFE), complete Items E1-E5. If the Certificate is intended to support a LOMA or LOMR-F request, complete Sections A, B, and C. For Items E1-E4, use natural grade, if available. Check the measurement used. In Puerto Rico only, enter meters.

- E1. Provide elevation information for the following and check the appropriate boxes to show whether the elevation is above or below the highest adjacent grade (HAG) and the lowest adjacent grade (LAG).
 a) Top of bottom floor (including basement, crawl space, or enclosure) is _____ feet meters above or below the HAG.
 b) Top of bottom floor (including basement, crawl space, or enclosure) is _____ feet meters above or below the LAG.
- E2. For Building Diagrams 6-8 with permanent flood openings provided in Section A Items 8 and/or 9 (see page 8 of Instructions), the next higher floor (elevation C2.b in the diagrams) of the building is _____ feet meters above or below the HAG.
- E3. Attached garage (top of slab) is _____ feet meters above or below the HAG.
- E4. Top of platform of machinery and/or equipment servicing the building is _____ feet meters above or below the HAG.
- E5. Zone AO only: If no flood depth number is available, is the top of the bottom floor elevated in accordance with the community's floodplain management ordinance? Yes No Unknown. The local official must certify this information in Section G.

SECTION F - PROPERTY OWNER (OR OWNER'S REPRESENTATIVE) CERTIFICATION

The property owner or owner's authorized representative who completes Sections A, B, and E for Zone A (without a FEMA-issued or community-issued BFE) or Zone AO must sign here. *The statements in Sections A, B, and E are correct to the best of my knowledge.*

Property Owner's or Owner's Authorized Representative's Name _____

| | | | |
|-----------------|------------|-----------------|----------------|
| Address _____ | City _____ | State _____ | ZIP Code _____ |
| Signature _____ | Date _____ | Telephone _____ | |
| Comments _____ | | | |

Check here if attachments

SECTION G - COMMUNITY INFORMATION (OPTIONAL)

The local official who is authorized by law or ordinance to administer the community's floodplain management ordinance can complete Sections A, B, C (or E), and G of this Elevation Certificate. Complete the applicable item(s) and sign below. Check the measurement used in Items G8. and G9.

- G1. The information in Section C was taken from other documentation that has been signed and sealed by a licensed surveyor, engineer, or architect who is authorized by law to certify elevation information. (Indicate the source and date of the elevation data in the Comments area below.)
- G2. A community official completed Section E for a building located in Zone A (without a FEMA-issued or community-issued BFE) or Zone AO.
- G3. The following information (Items G4.-G9.) is provided for community floodplain management purposes.

| | | |
|-------------------------|------------------------------|---|
| G4. Permit Number _____ | G5. Date Permit Issued _____ | G6. Date Certificate Of Compliance/Occupancy Issued _____ |
|-------------------------|------------------------------|---|

- G7. This permit has been issued for: New Construction Substantial Improvement
- G8. Elevation of as-built lowest floor (including basement) of the building: _____ feet meters (PR) Datum _____
- G9. BFE or (in Zone AO) depth of flooding at the building site: _____ feet meters (PR) Datum _____

| | |
|-----------------------------|-----------------|
| Local Official's Name _____ | Title _____ |
| Community Name _____ | Telephone _____ |
| Signature _____ | Date _____ |
| Comments _____ | |

Building Photographs

See Instructions for Item A6.

| | |
|--|---|
| Building Street Address (including Apt., Unit, Suite, and/or Bldg. No.) or P.O. Route and Box No. 18208 Sunset Boulevard Unit "B" | For Insurance Company Use: Policy Number |
| City Redington Shores State FL ZIP Code 33708 | Company NAIC Number |

If using the Elevation Certificate to obtain NFIP flood insurance, affix at least two building photographs below according to the instructions for Item A6. Identify all photographs with: date taken; "Front View" and "Rear View"; and, if required, "Right Side View" and "Left Side View." If submitting more photographs than will fit on this page, use the Continuation Page, following.

FRONT VIEW



REAR VIEW

